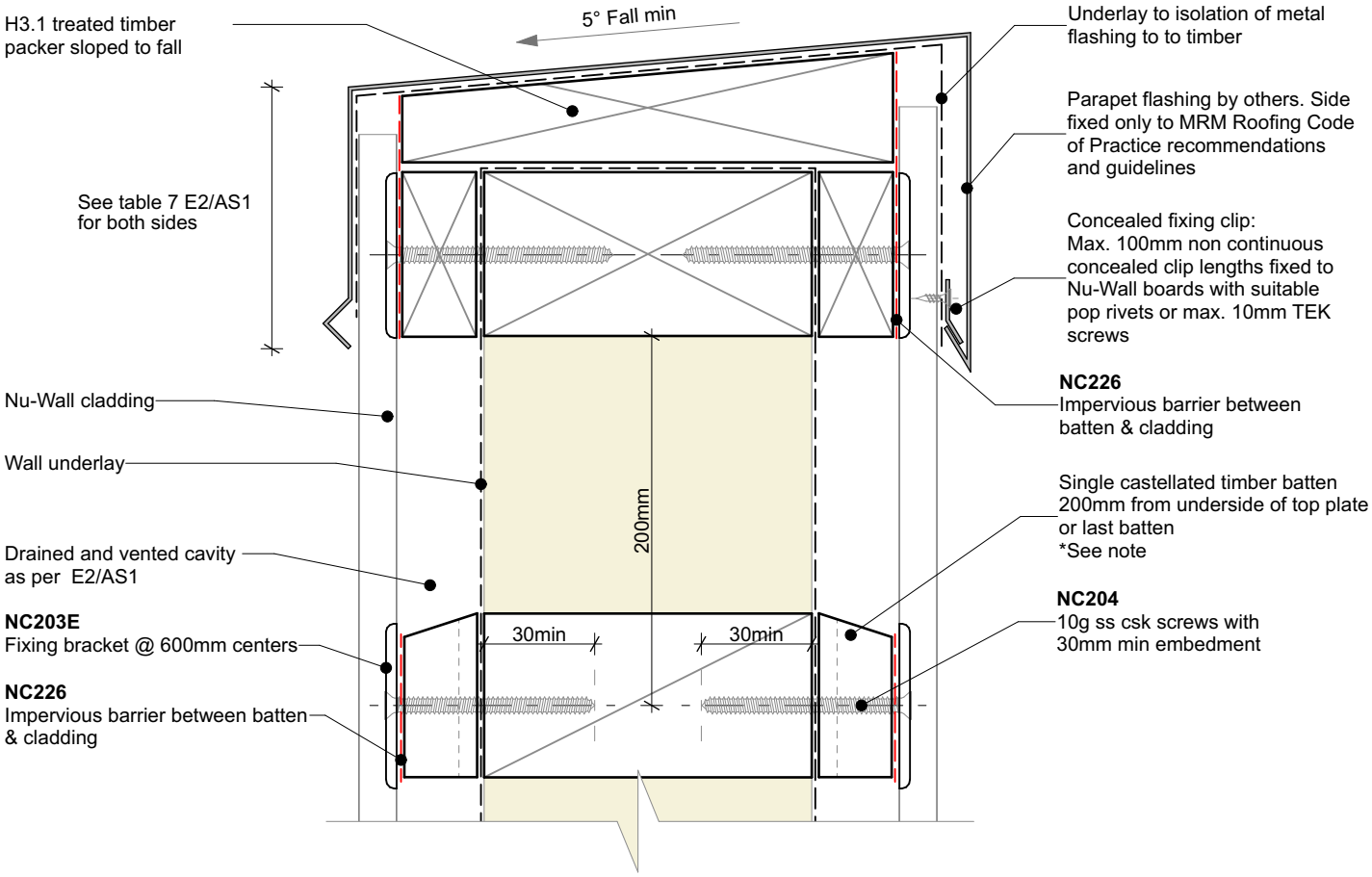

General note:
- Cladding fixings omitted for clarity

Cavity batten note:
- 20mm single castellated timber battens required for all Nu-Wall installations.
- Batten to have 15° slope for moisture egress
- 18mm single castellated battens are available from Nu Wall for all vertical applications to wall junctions and jambs
- Proprietary Nu-Wall Alibat is available as an alternative when a structural non-combustable cavity batten is required

BRANZ Appraised
Appraisal No. 870 [2019]

Nu-Wall cladding vertical on cavity Typical parapet to wall	NW-VOC-025.02	
	Drawn by: Nu-Wall	Date: 21/9/2022
	Checked by: RL, GT	Scale: 1:2 @ A4

© 2021 copyright in this document is the property of Nu-Wall Aluminium Cladding Limited. All rights reserved. Nu-Wall is a registered trademark of Aluminium Product Brands NZ Limited